

Flood Resilience Zoning Text Update

Manhattan Community Board 3

Land Use Committee

June 14, 2017



#ONENYC

NYC

“A more resilient NYC is one where neighborhoods, buildings and infrastructure can withstand and recover quickly from flooding and climate events.”



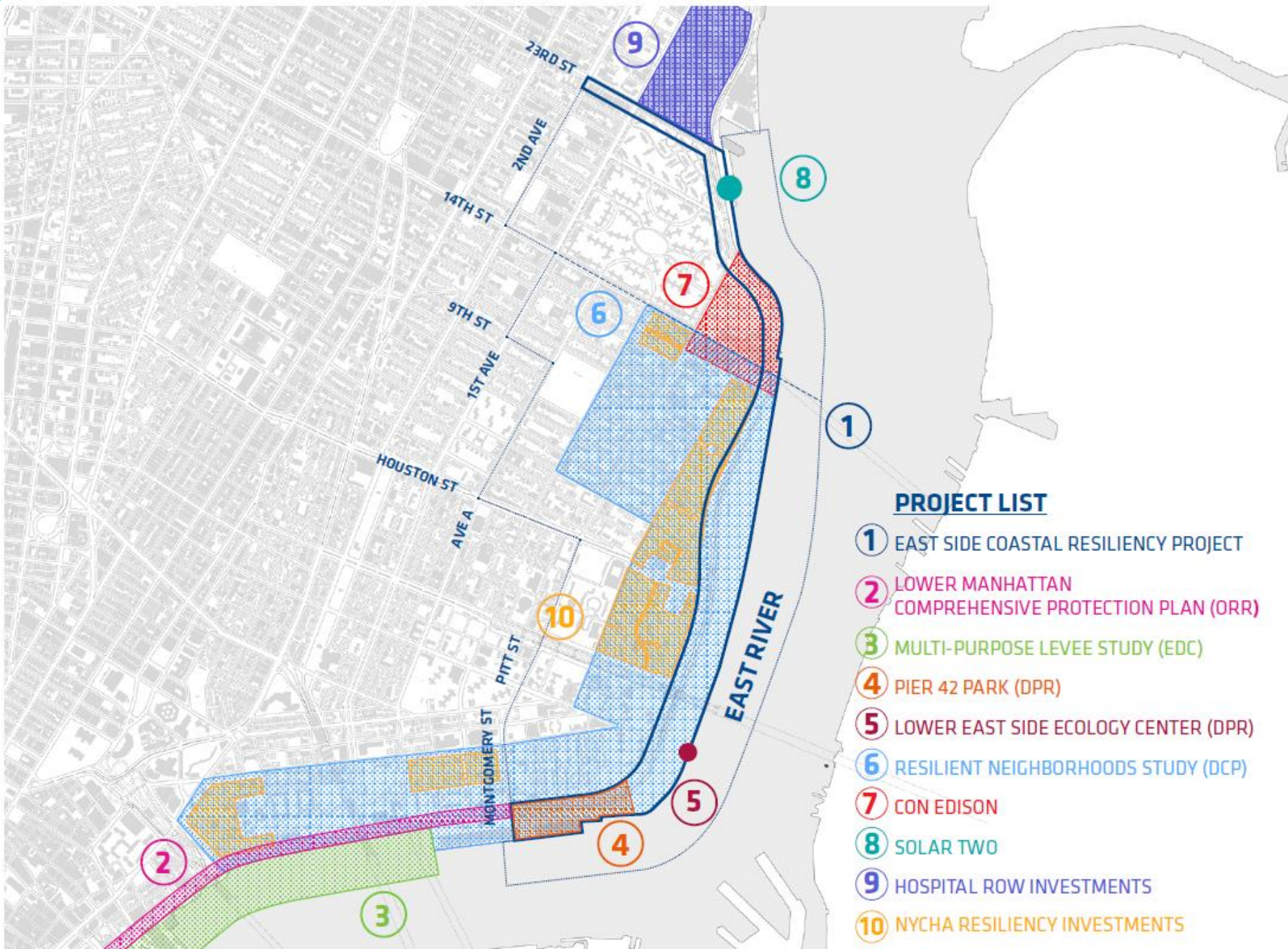

FEMA Flood Map

Citywide Flood Risk

NYC's flood risk is high.

The floodplain affects a large geography and most community and council districts.

100 Year Floodplain

FEMA 2015 PFIRM

Population: **400,000**
Buildings: **71,500**

50 of 59 Community Boards
45 of 51 Council Districts

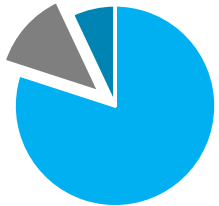

Buildings:
80% 1-4 units
7% 5+ units
13% nonresidential

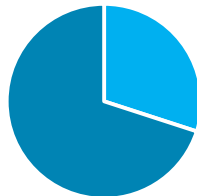

Residential
Units:
30% 1-4 units
70% 5+ units

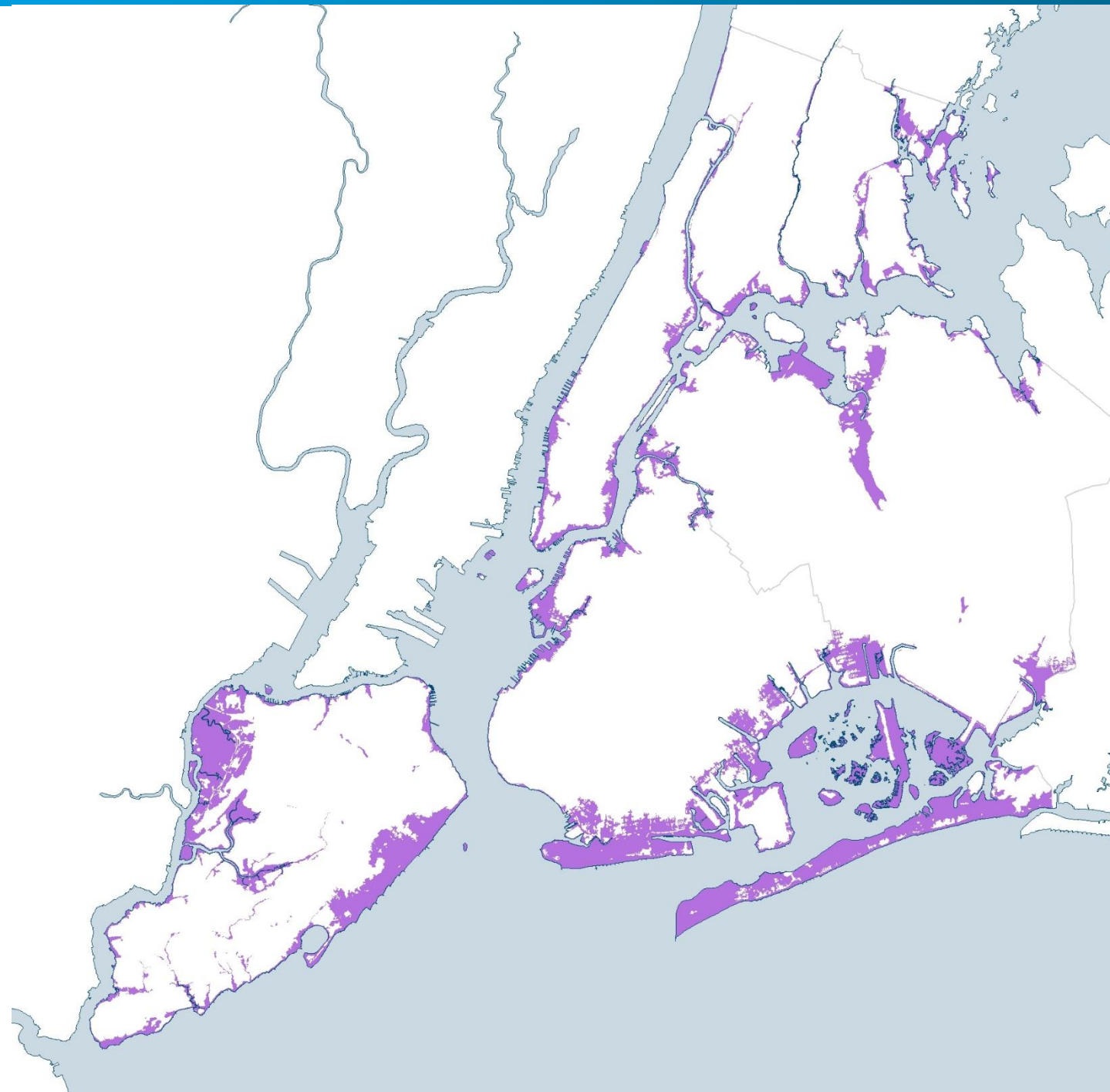

FEMA Flood Map

Flood Risk in Manhattan

Population in
Floodplain

**2015
PFIRMs***

89,100

Buildings in
Floodplain

3,100

**Area where
Building Code
and Zoning
applies*

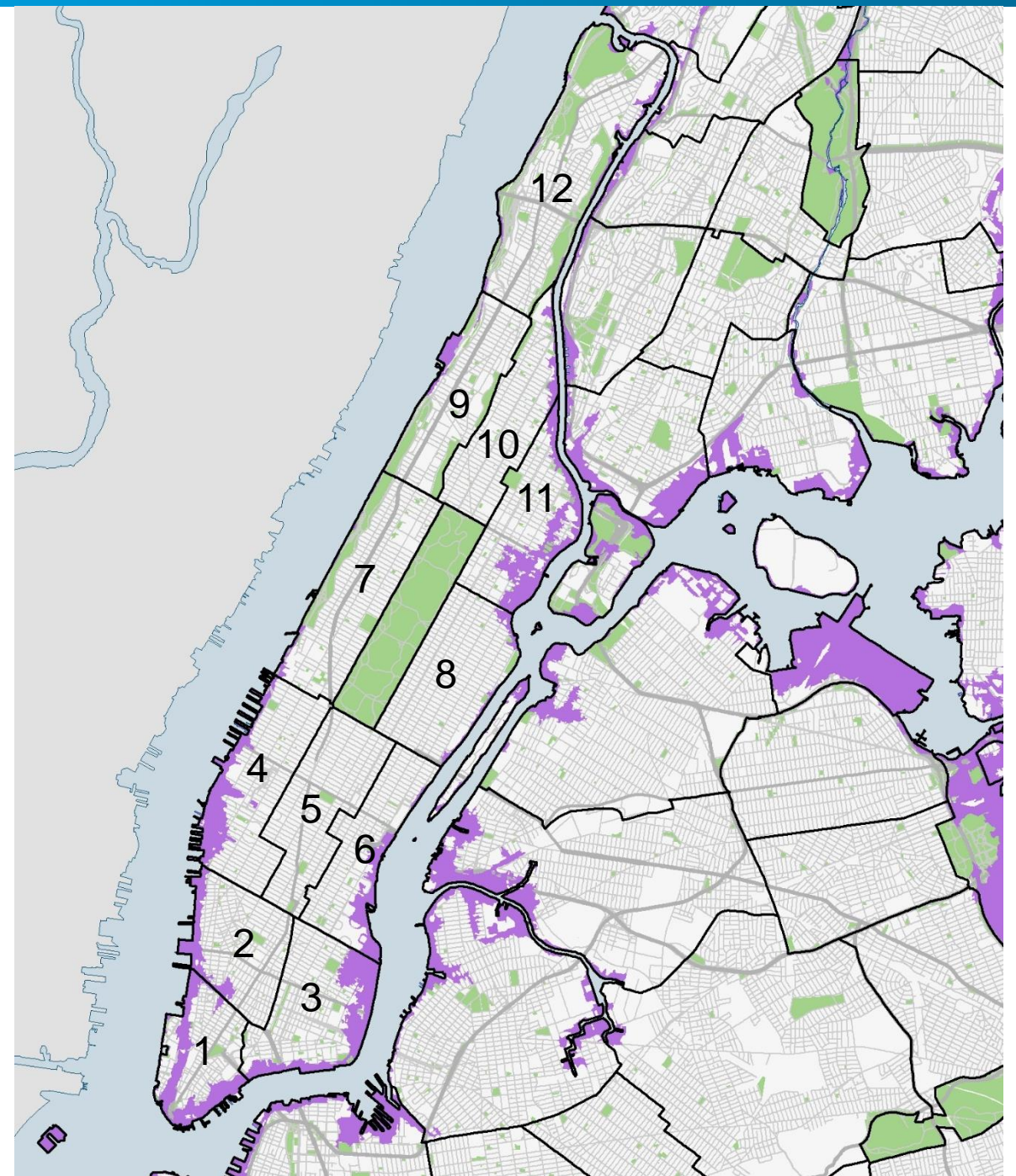

Future Flood Map

Flood Risk in Manhattan

Population in
Floodplain

2015
PFIRMs*

89,100

2050s
Projected

214,500

140%

Buildings in
Floodplain

3,100

5,900

90%

**Area where
Building Code
and Zoning
applies*

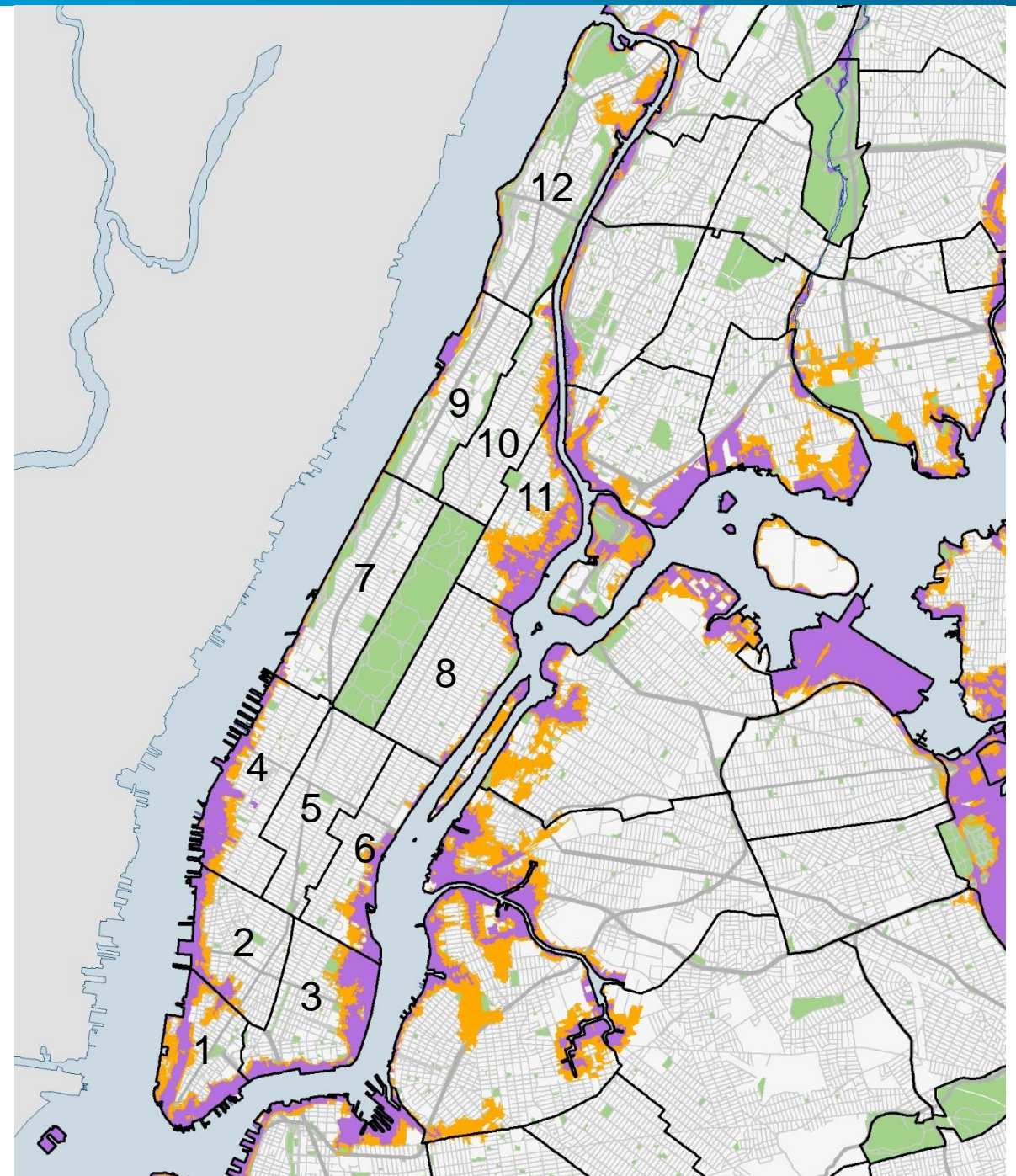

Future Flood Map

Flood Risk in MN CB 3

	2015 PFIRMS*	2050's Projected	
R units in floodplain	20,980	29,060	↑ 38%
Buildings in floodplain	500	980	↑ 94%
% buildings in MN CB 3	11%	21%	

***Area where
Building Code
and Zoning
applies**

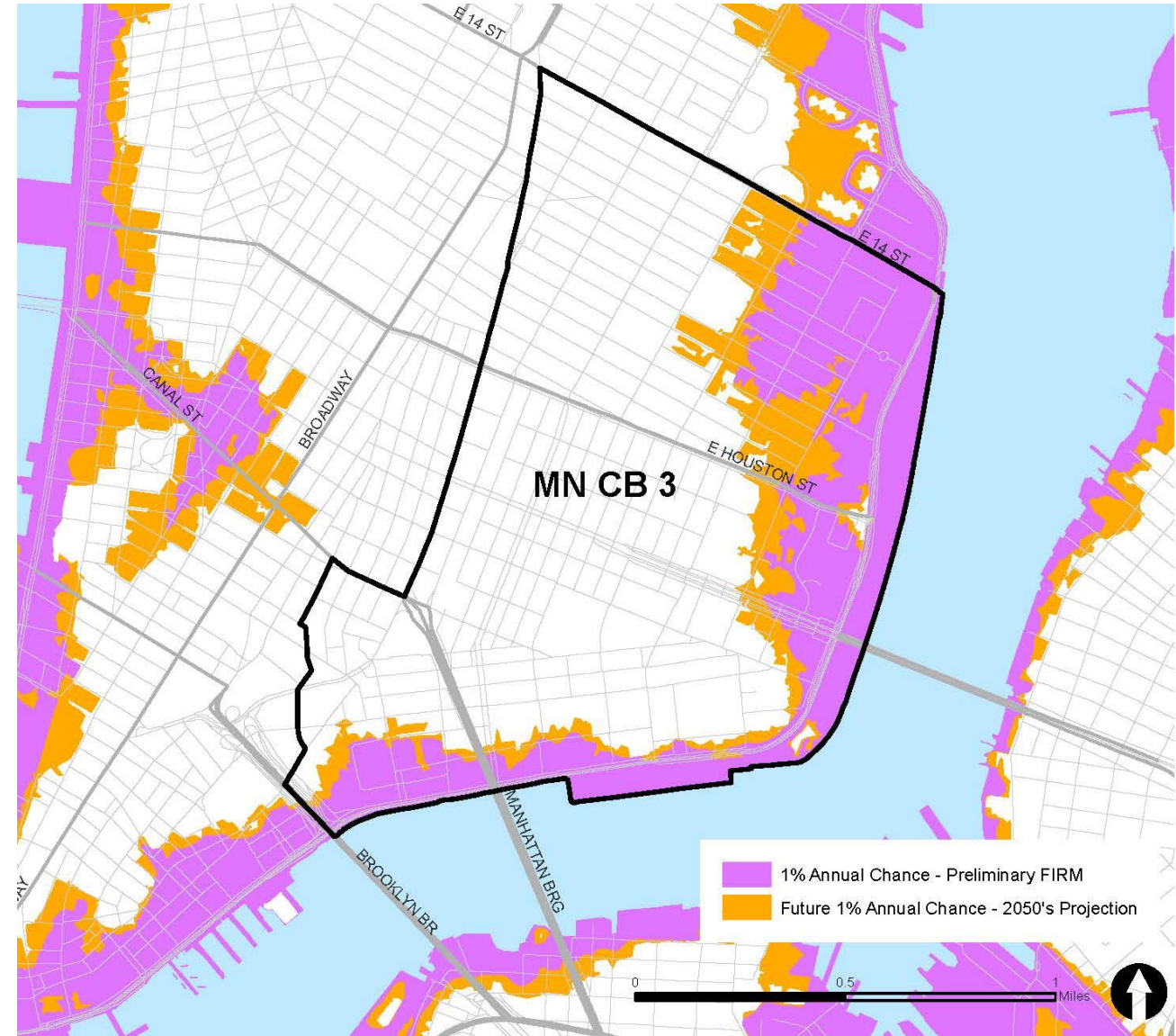

Buildings in the Floodplain in Manhattan



Flood Resilience Zoning Projects at DCP

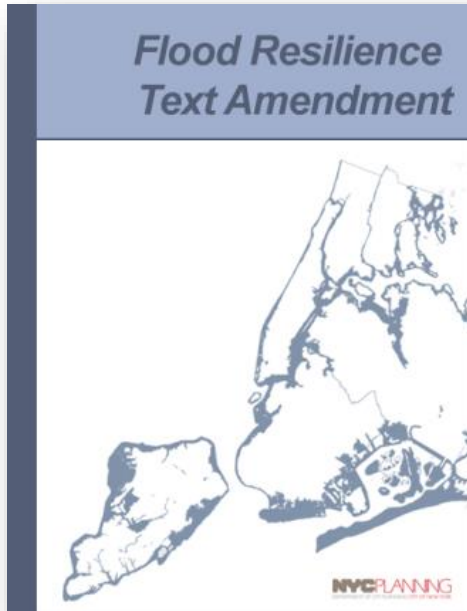

2013

“Flood Text”

initial temporary regulations
to facilitate recovery

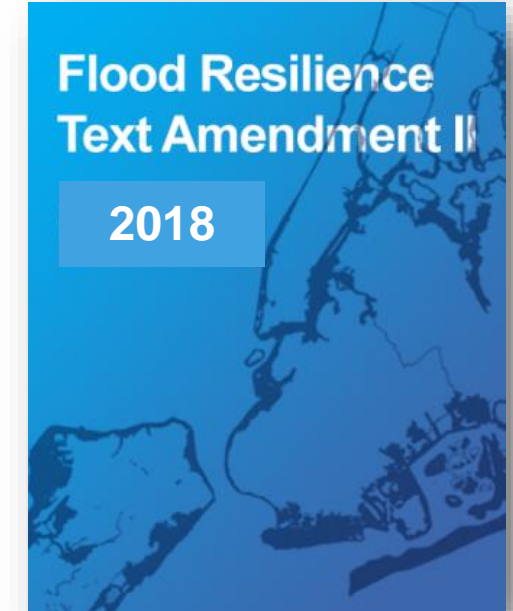
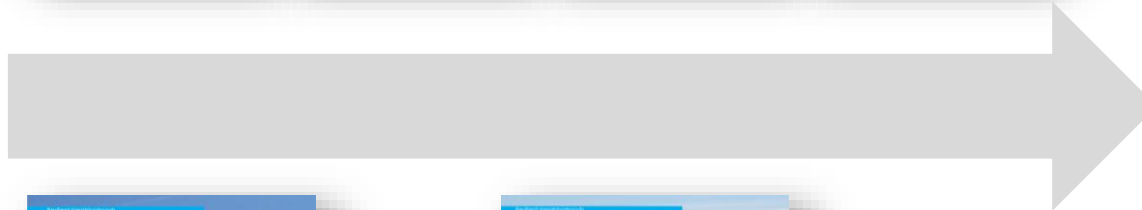

2018

“Flood Text Update”
improve upon, and make
permanent, the Flood Text

How are buildings in the floodplain regulated?



Flood Insurance Rate Maps (FIRMs)

Determine where floodplain regulations apply

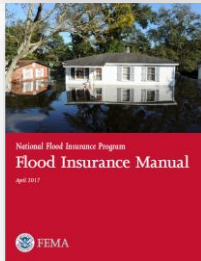

National Flood Insurance Program

Set up Insurance Rates depending on building elevation and other requirements



Construction Standards (ASCE 24)

Design minimum construction requirements for flood hazard areas



Building Code (DOB)

Requires new buildings and substantial improvements to meet FEMA standards

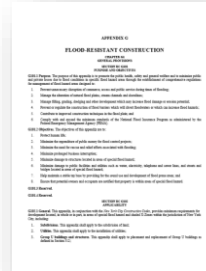

Zoning Resolution (DCP)

Zoning accommodates these regulations and improves neighborhood character

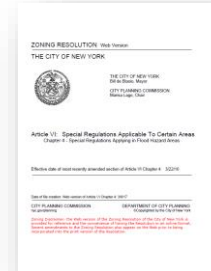

Flood resilient construction

Required by DOB

Flood resilient construction standards require certain buildings to elevate the lowest floor, as well as mechanical equipment, above the Design Flood Elevation (DFE).



Flood resilient construction

Examples of Residential Buildings



Residential Building
with access at grade (wet-floodproofed)



Residential Building
Elevated to DFE – 3' above grade

Flood resilient construction

Required by DOB

Flood resilient construction standards require certain buildings to elevate the lowest floor, as well as mechanical equipment, above the Design Flood Elevation (DFE).

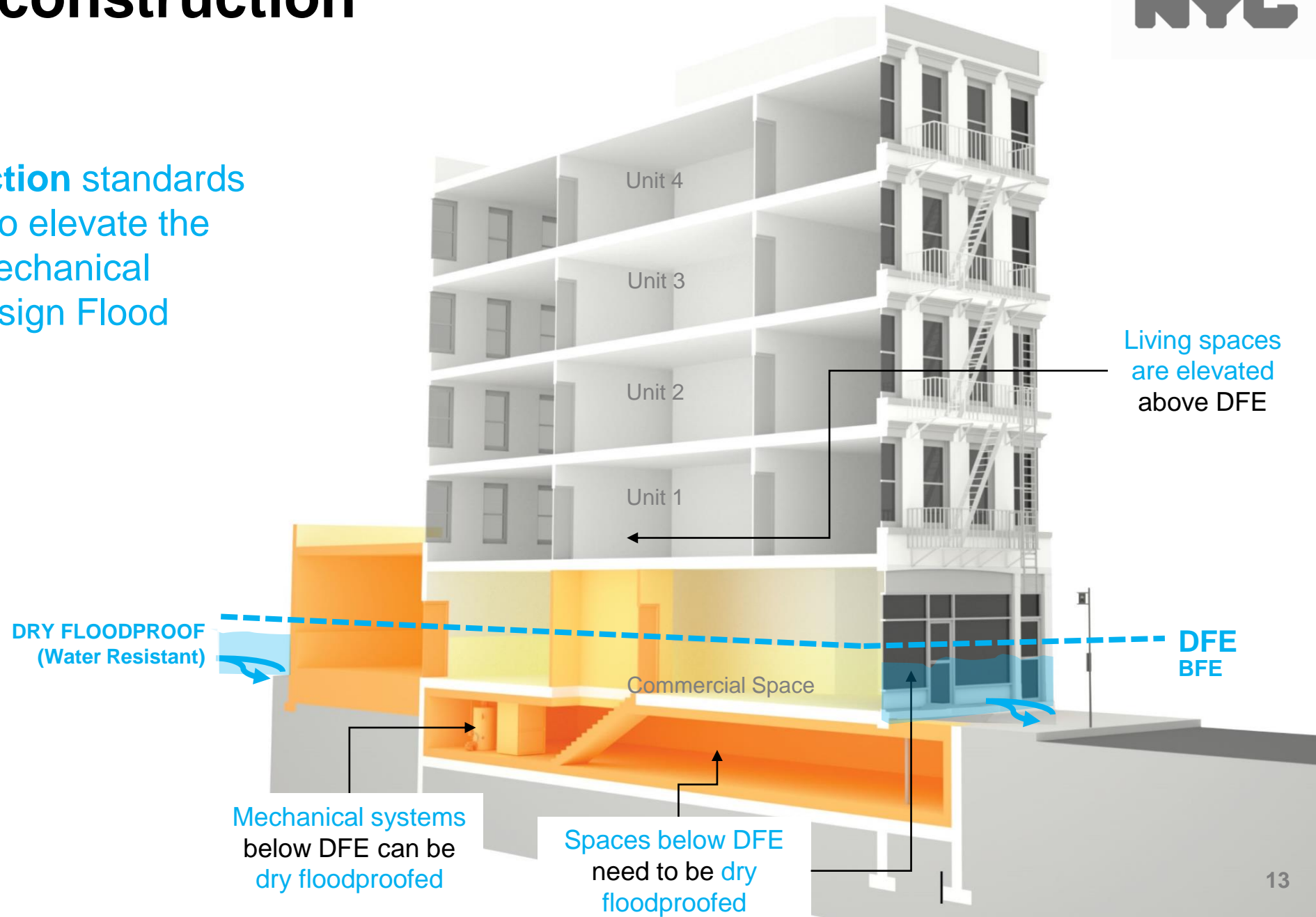

Flood resilient construction

Examples of Dry-floodproofing



Non-NFIP compliant
(e.g. “Aquafence”; allowed for
Pre-FIRM buildings)



Deployable floodgate
(currently allowed only at
doors and operable windows)



Integrated floodproofing
(‘aquarium-grade’ glass for
glazing or curtain-wall systems)

Flood resilient construction

Examples of Commercial Buildings



Commercial Ground Floor
Existing Building with access at grade (deployable flood shields)



Commercial Ground Floor
Elevated Retail

2013 Citywide Flood Text

Amended zoning in six key areas



1
Height
Measured from
flood elevation

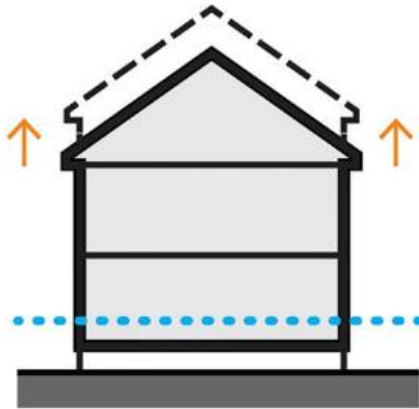

2
Access
Flexibility for
stairs, ramps, lifts

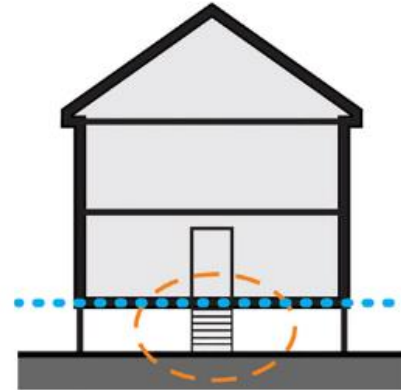

3
Parking
Flexibility to
relocate parking

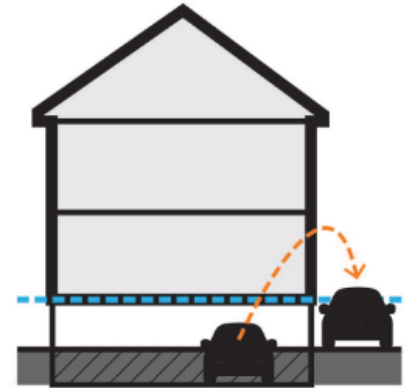

4
Systems
Flexibility to
relocate/elevate

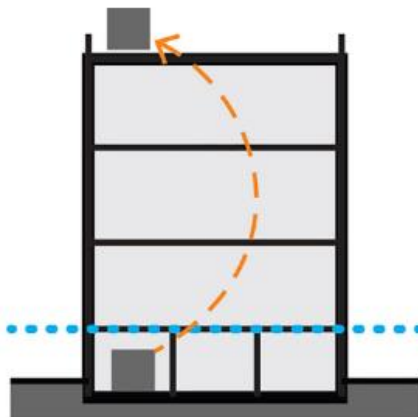

5
Ground Floors
Account for costs
of new flood risk

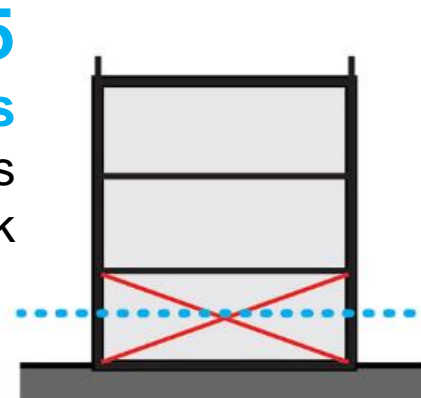

6
Streetscape
Require features to
mitigate blank wall

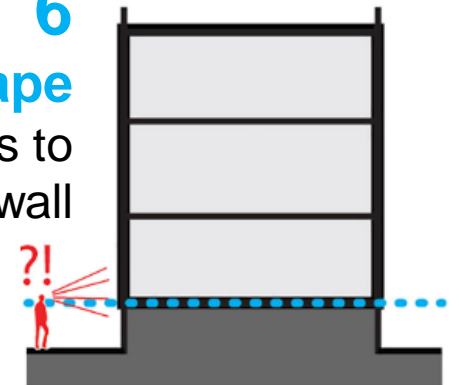

Lessons learned since 2013



Construction/retrofitting activity in the flood zone:

The zoning relief we provided may not be achieving our goal of increasing code-compliant, flood-resistant projects.

DOB Permit Filings

in the flood hazard area, 10/2013 – 1/26/2016

New Buildings

NB

1,021

All 1,021 (100%) are required to meet full resiliency standards

149 (14%) approved
451 (44%) underway
179 (17%) complete

25% rejected/pending

Major Alterations

Alt-1

1,090

Only 113 (10%) are required to meet full resiliency standards

36 (31%) approved
24 (21%) underway
0 (0%) complete

48% rejected/pending

Minor Alterations

Alt-2

15,573

Only 532 (3%) are required to meet full resiliency standards

245 (46%) approved
122 (23%) underway
9 (1%) complete

30% rejected/pending

Flood Text Update

Need for a new citywide text amendment



1

Make the provisions of the current, temporary 2013 Flood Text **permanent**

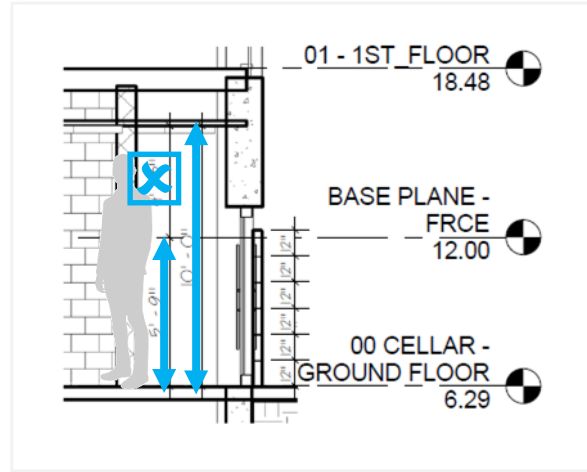

2

Fix and improve provisions based on studies, lessons learned, and outreach

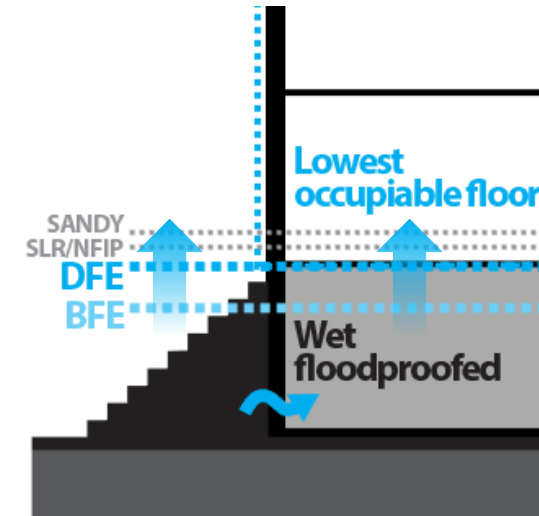

3

Begin to **promote** new development + proactive retrofitting to high resiliency standards

Flood Text Update Outreach



DCP plans a robust public engagement process:



As part of this outreach process, DCP will:

- **Partner with stakeholders** to educate and promote awareness of flood risk and resiliency issues
- **Explain how zoning tools** relate to resiliency
- **Explore unique neighborhood issues** through in-depth public presentations and workshops
- Develop a proposal through an **iterative process** that is shaped by feedback

* Schedule is tentative and subject to change

Outreach Resources



NYC Flood Hazard Mapper

www.nyc.gov/floodhazardmapper

Info briefs on Flood Resilience Zoning, Flood Risk, Flood Resilient Construction, and Flood Insurance

www.nyc.gov/resilientneighborhoods

NYC PLANNING Info Brief Flood Insurance

Flood insurance covers damages to property or personal contents from flooding caused by excessive rainfall, tidal flooding, or wind-driven storm surges. Changes to flood maps and reforms to the National Flood Insurance Program will lead to increases in flood insurance rates over time. In addition to flood resilient construction, insurance is another strategy for reducing flood risk.

Why is Flood Insurance Important?

- Floods can cause significant damage to your most valuable asset: your business.
- Even properties far from the coast are at risk of flooding.
- Homeowner and property insurance do not cover damage by flooding. You need a separate policy.
- Federal assistance is not guaranteed in the event of a flood.
- Many property owners are required by federal law to purchase and maintain flood insurance if the property is located in a federal risk flood zone of the 2007 FIRM (to right), has a federally backed mortgage, or has received federal disaster assistance.

How Much Flood Insurance Must a Homeowner Purchase?

Properties with a federally backed mortgage in a high-risk flood zone and those that have received federal disaster assistance must maintain flood insurance up to the NFIP limits, or the outstanding mortgage balance, whichever is lower. Failure to do so may require mortgage servicers to purchase a policy for the property—possibly at a higher price—on the cost through monthly mortgage payments.

Homeowners without a federally backed mortgage or outside a high-risk flood zone may carry up to the maximum policy limit with additional contents coverage up to \$100,000 for owners or renters. Co-ops, multifamily buildings and business properties may be covered up to \$500,000. Businesses and tenants can also purchase up to \$500,000 in contents coverage.

NYC Planning | November 2016

NYC PLANNING Info Brief Flood Risk in NYC

New York City is highly vulnerable to flooding from coastal storms due to its intensively used waterfront and its extensive coastal geography. Floods have the potential to destroy homes and businesses, impair infrastructure, and threaten human safety. With climate change and sea level rise, these risks are expected to increase in the future, but will most adversely affect low-lying neighborhoods.

Flood Risks

Hurricanes, tropical storms, nor'easters, and intense rain storms, and even extreme tides are the primary causes of flooding in NYC.

For building code, zoning, and planning purposes, flood risk in NYC is based on FEMA's 2015 Preliminary Flood Rate Maps (PFIRMs).

- PFIRMs show the extent to which waters are expected to rise during a 1% annual chance flood event that has a 1% annual chance of occurring. This height is denoted as Flood Elevation (FE) on the map.
- The 1% annual chance floodplain is sometimes referred to as the 100-year floodplain. However, this term is misleading since these floods can occur more frequently than once in 100 years. In the 1% annual chance floodplain, there is a 26% chance over the life of a 30-year mortgage that a flood will occur.

For flood insurance purposes, the 2007 Flood Insurance Rate Maps (FIRMs) are used. Property owners of buildings in the 1% annual chance floodplain with a federally backed mortgage are mandated by law to purchase flood insurance.

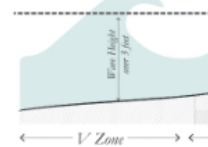

The 1% annual chance floodplain is divided into different degrees of flood risk: V (Very High), H (High), and M (Moderate). The V Zone is the area immediately adjacent to the water body.

NYC Planning | November 2016

NYC PLANNING Flood Resilience Zoning

www.nyc.gov/resilientneighborhoods

City Planning is working with communities throughout the floodplain to identify zoning and land use strategies to reduce flood risks and support the city's vitality and resiliency through long-term adaptive planning. The Flood Resilience Zoning Text is one part of a wide range of efforts by the City to recover from Hurricane Sandy, promote rebuilding, and increase the city's resilience to climate-related events.

Overview

The Flood Text enables and encourages resilient building construction throughout designated floodplains.

The Flood Text modified zoning to regulate building construction that hinders or prevents the reconstruction of storm-damaged buildings by enabling new and existing buildings with new, higher flood elevations issued by the Federal Emergency Management Agency (FEMA), and to comply with new requirements of the New York City Building Code.

It also introduced regulations to mitigate negative effects of flood resilient construction on the public realm. The text was adopted on a temporary, emergency basis. The future update of this text, guided by community input, will aim to make the text permanent and incorporate lessons learned during the rebuilding process.

Where is the Flood Text Applicable?

The Flood Text is available to buildings located entirely or partially within the 1% annual chance floodplain.

These rules can be found in Article V of the Zoning Resolution and, if utilized, require the building to fully comply with resilient construction standards found in the New York City Building Code. Some provisions, such as elevation of spaces, are available to all buildings in the floodplain, even if not fully compliant with Appendix G.

For more information about the Flood Resilience Zoning Text, visit www.nyc.gov/resilientneighborhoods.

*Per the restrictive of the 2007 FIRMs and PFIRMs.

NYC Planning | March 2017 | Flood Resilient Construction

NYC PLANNING Info Brief Flood Resilient Construction

Flood resilient construction reduces potential damages from flooding and can lower flood insurance premiums. New buildings in the floodplain are required to meet flood resilient standards. Existing buildings can reduce their risk by retrofitting or rebuilding to meet these standards, or can take partial, short-term measures to address safety concerns.

Overview

There is a wide range of accepted flood resilient construction practices for buildings to better withstand floods and reoccupy more quickly following a storm. These include:

- Elevating the lowest floor.
- Elevating mechanical equipment such as electrical, heating, and plumbing equipment.
- Wet floodproofing by utilizing water resistant building materials and limiting uses below the Design Flood Elevation (DFE) to parking, building access, and minor storage. This allows water to move in and out of uninhabited, lower portions of the building with minimal damage.
- Dry floodproofing sealing the building's exterior to flood waters and using removable barriers at all entrances below the expected level of flooding in mixed-use and non-residential buildings.

Examples of Flood Resilient Construction

Visit www.nyc.gov/resilientneighborhoods to see more examples in the Retrofitting for Flood Risk report.

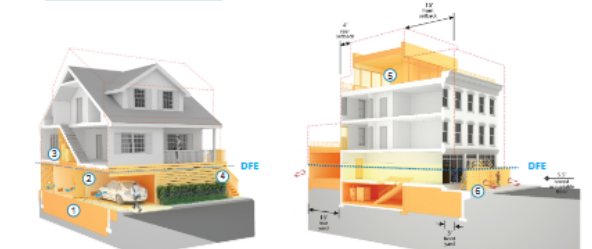

- Wet floodproofed residential building**
1. Site is filled to the lowest adjacent grade
 2. Space below the DFE is for parking, building access or minor storage
 3. Mechanical systems are above the DFE
 4. Plants and stair turns improve the look of the building from the street
- Dry floodproofed mixed-use building**
5. Rooftop addition replaces lost below grade space
 6. Commercial space is dry floodproofed with removable barriers

NYC Planning | November 2016 | Flood Resilient Construction

Thank you!

For more information, and to stay involved, email
resilientneighborhoods@planning.nyc.gov